



€840,120

Ref: PW55

166 sqm

Excellent 4 bedroom duplex located in one of the trendiest areas of the capital, the Bairro Alto, this apartment has great areas and excellent finishings. In one of the most emblematic areas of the city

Telephone: +351 213 471 603
Email: info@portugalhomes.com

Praça da Alegria 1, 3rd Floor, 1250-004 Lisboa, Portugal Licence AMI - 14414 | APEMIP 5940



Property Description

Excellent 4 bedroom duplex located in one of the trendiest areas of the capital, the Bairro Alto, this apartment has great areas and excellent finishings.

In one of the most emblematic areas of the city of Lisbon, close to Chiado, and Principe Real and a few metres from one of the best-known sights, Miradouro de São Pedro de Alcântara, a new venture will be born in the Bairro Alto, with an architecture of excellence coupled with the charm and diversity of a single district.

Built in the late 16th century, the Bairro Alto is one of the most typical of the city, with narrow streets and cobbled streets, with secular and diverse trade houses, currently is one of the most sought after both for live, wants to open a retail store.

This project has as its points of order detail, the long-term recovery and bet on an architecture with the signature of a recognized and prestigious Portuguese architect. We invite you, to know the neighborhood, trade, restaurants, workshops, gardens, cafes, as well as to discover the various access to all types of transport within minutes.

View our other [properties for sale in Bairro Alto](#) and [houses around Lisbon](#).

Also, read our [guide to Lisbon](#).

Gallery

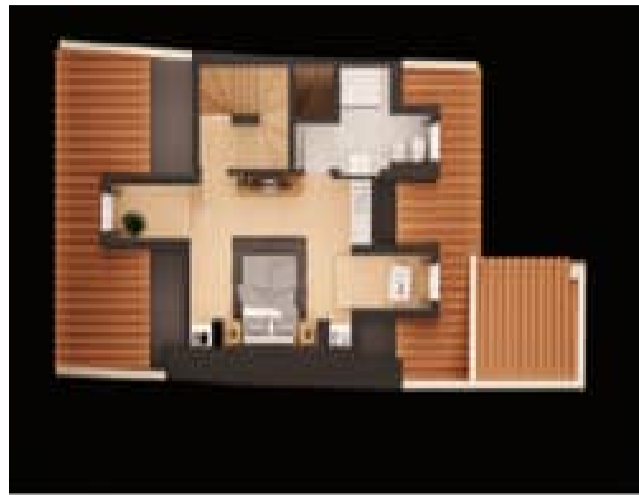

Telephone: +351 213 471 603
Email: info@portugalhomes.com

Praça da Alegria 1, 3rd Floor, 1250-004 Lisboa, Portugal Licence AMI - 14414 | APEMIP 5940



Additional Details

Attributes

Status Pre-Reserved	Net Area 166sq m	Gross Area 166sq m
Floors 2	Condition New	Year Built 2018

Site Floorplan

Telephone: +351 213 471 603
Email: info@portugalhomes.com

Praça da Alegria 1, 3rd Floor, 1250-004 Lisboa, Portugal Licence AMI - 14414 | APEMIP 5940

