

€295,000

Ref: BL1153

This plot is located in Praia D'El Rey Golf & Beach Resort next to the 'Beachfront', just 300 meters from the beach! It...

Telephone: +351 213 471 603
Email: info@portugalhomes.com

Praça da Alegria 1, 3rd Floor, 1250-004 Lisboa, Portugal Licence AMI - 14414 | APEMIP 5940



Property Description

This plot is located in Praia D'El Rey Golf & Beach Resort next to the 'Beachfront', just 300 meters from the beach! It's the plot 173 with the possibility of building a villa with 2 floors and 220m² of maximum construction area. Energy Rating: Exempt #ref:BL1153

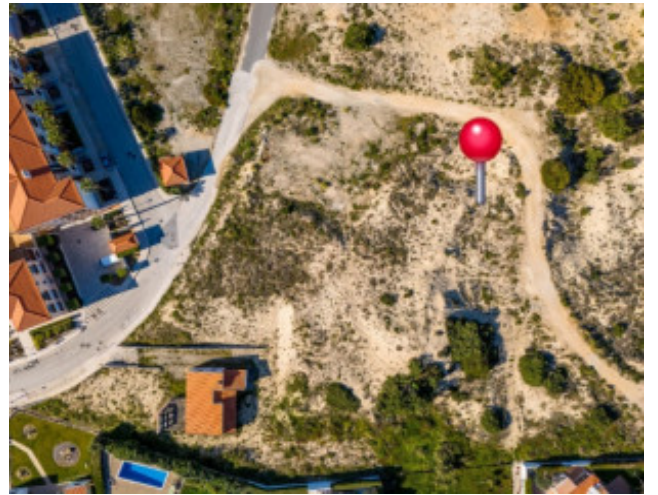

Additional Details

Telephone: +351 213 471 603
Email: info@portugalhomes.com

Praça da Alegria 1, 3rd Floor, 1250-004 Lisboa, Portugal Licence AMI - 14414 | APEMIP 5940



Site Floorplan

