



**€335,000**

**Ref: BL1154**

This plot is located in Praia D'El Rey Golf & Beach Resort next to the 'Beachfront', just 300 meters from the beach! It...

Telephone: +351 213 471 603  
Email: [info@portugalhomes.com](mailto:info@portugalhomes.com)

Praça da Alegria 1, 3rd Floor, 1250-004 Lisboa, Portugal Licence AMI - 14414 | APEMIP 5940





## Property Description

This plot is located in Praia D'El Rey Golf & Beach Resort next to the 'Beachfront', just 300 meters from the beach! It's the plot 174 with the possibility of building a villa with 2 floors and 250m<sup>2</sup> of maximum construction area. Energy Rating: Exempt #ref:BL1154

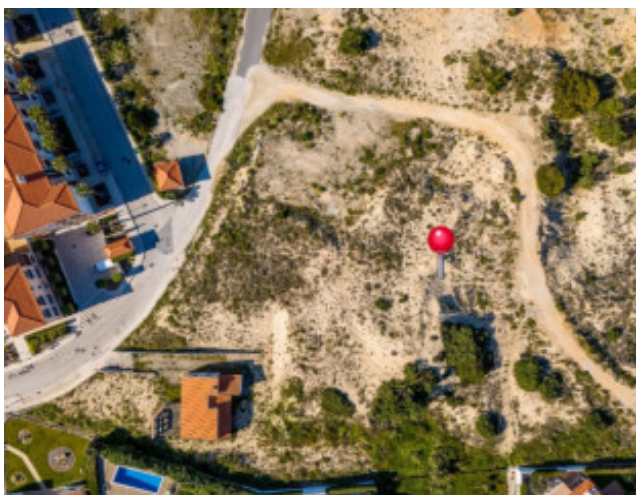
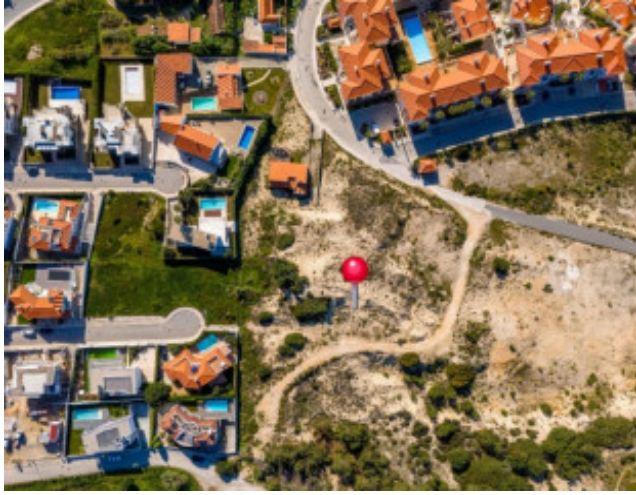

## Additional Details

**Telephone:** +351 213 471 603  
**Email:** [info@portugalhomes.com](mailto:info@portugalhomes.com)

Praça da Alegria 1, 3rd Floor, 1250-004 Lisboa, Portugal Licence AMI - 14414 | APEMIP 5940



## Site Floorplan

**Telephone:** +351 213 471 603  
**Email:** [info@portugalhomes.com](mailto:info@portugalhomes.com)

Praça da Alegria 1, 3rd Floor, 1250-004 Lisboa, Portugal Licence AMI - 14414 | APEMIP 5940

