



€2,995,000

Ref: PW1562

1259 sqm

19th century gorgeous villa in Sintra

- Outside
- Central heating
- Gym
- Alarm
- Pool
- Closed Condominium
- Fireplace
- Heating
- Garden
- Suite

Telephone: +351 213 471 603
Email: info@portugalhomes.com

Praça da Alegria 1, 3rd Floor, 1250-004 Lisboa, Portugal Licence AMI - 14414 | APEMIP 5940



Property Description

19th century gorgeous villa in Sintra

This magnificent villa is located between the Serra de Sintra and the Atlantic coast.

The main building dates back to the 19th century and includes an indoor chapel and a gated outdoor pool next to the house. It features 17 bedrooms and 14 bathrooms, for an impressive total of 1,259 sq m of indoor area, sitting in a plot of 24,200 sq m.

The property consists of 4 buildings:

1. Main house with chapel
2. Wine cellar and guest house
3. Game room, independent apartment, storage area and an additional kitchen (great for parties)
4. Caretaker's house

Due to its beautiful setting and the generous areas of the property, the property is ideal for a guest house or even a small charming hotel.

This fantastic property offers an incredible opportunity, either as an investment or to enjoy your life in one of the most beautiful regions in Lisbon.

If you would like more information, feel free to reach our team today. We would be delighted to assist you!

Check our other [properties for sale around Sintra](#) and [houses in Colares town](#).

Find more information about the area in [our guide to Sintra](#).

Gallery

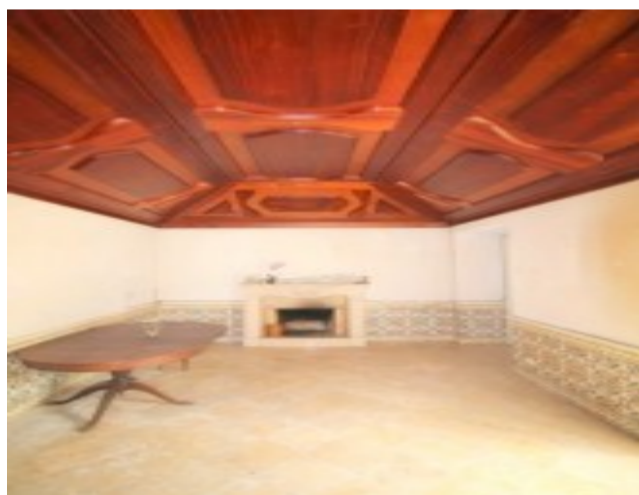
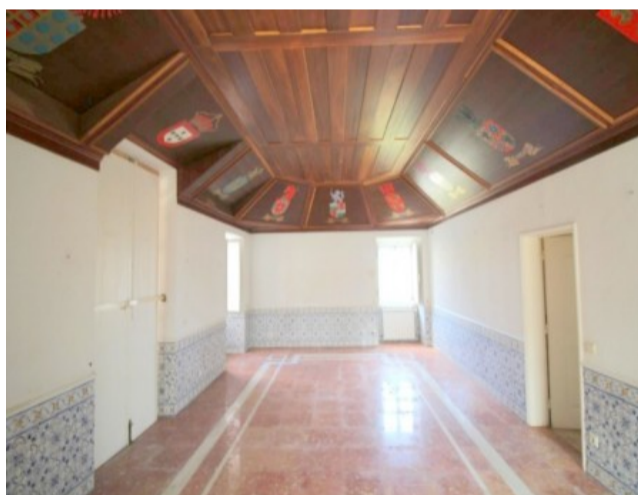

Telephone: +351 213 471 603
Email: info@portugalhomes.com

Praça da Alegria 1, 3rd Floor, 1250-004 Lisboa, Portugal Licence AMI - 14414 | APEMIP 5940



Additional Details

Property Features

Outside	Pool	Heating
Central heating	Closed Condominium	Garden
Gym	Fireplace	Suite
Alarm		

Site Floorplan

Telephone: +351 213 471 603
Email: info@portugalhomes.com

Praça da Alegria 1, 3rd Floor, 1250-004 Lisboa, Portugal Licence AMI - 14414 | APEMIP 5940

