



Timor 3

€0

Ref: PW1531

TIMOR 3 Rua de Timor is located in one of the most emblematic neighborhoods in Lisbon – acknowledge as Bairro das Colónias. This neighborhood was founded in the 20's as a tribute to the former portu

Telephone: +351 213 471 603
Email: info@portugalhomes.com

Praça da Alegria 1, 3rd Floor, 1250-004 Lisboa, Portugal Licence AMI - 14414 | APEMIP 5940



Property Description

TIMOR 3

Rua de Timor is located in one of the most emblematic neighborhoods in Lisbon – acknowledge as Bairro das Colónias. This neighborhood was founded in the 20's as a tribute to the former portuguese colonies.

Since its constitution on the lands of Quinta da Mineira or Charca, the territory was divided in order to begin the construction of buildings which together make one of the best and more coherent Art Déco and modern sights in Lisbon.

The building is constituted by 5 floors (basement, ground floor, 1st, 2nd and 3rd floor), fully renovated but respecting the buildings' identity.

The construction work will be profound, considering a significant improvement in the conditions and comfort to the owners. The building façade was fully renovated – new indoor and outdoor electric facilities, new piping system (central water column, water distribution network and drainage), flooring, walls and indoor ceilings of comun areas, front door in solid wood and intercom system

All the 2 bedroom apartments will be fully renovated, plus 1 bathroom, living room and kitchenette and a laundry room. All the materials used are modern and of superior quality.

For more information on this property or to book a viewing, contact Portugal Homes today!

Gallery

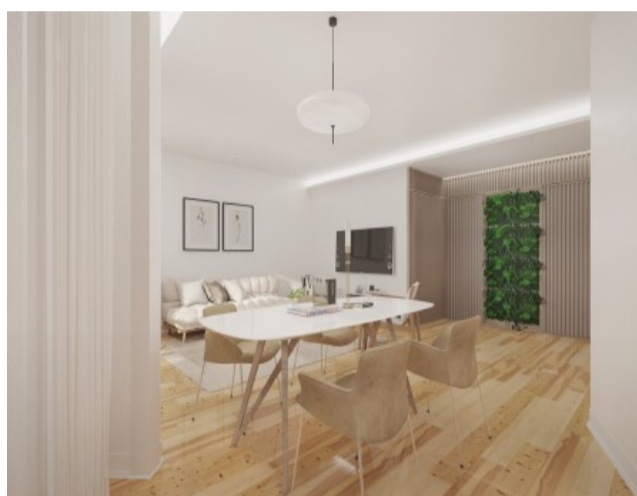

Telephone: +351 213 471 603
Email: info@portugalhomes.com

Praça da Alegria 1, 3rd Floor, 1250-004 Lisboa, Portugal Licence AMI - 14414 | APEMIP 5940



Additional Details

Attributes

Condition
Refurbished

New Development Features

Development Units

Fraction	Bedrooms	Floor Size	Price
Unit A - Pateo	2	75 sqm	Reserved
Unit B	2	75 sqm	Reserved
Unit C	2	84 sqm	Sold
Unit D	2	84 sqm	Sold
Unit E	2	84 sqm	Sold

Site Floorplan

Telephone: +351 213 471 603
Email: info@portugalhomes.com

Praça da Alegria 1, 3rd Floor, 1250-004 Lisboa, Portugal Licence AMI - 14414 | APEMIP 5940

