

€445,000

Ref: PW1370

57 sqm

Unique one bedroom apartment in Alfama.

Telephone: +351 213 471 603
Email: info@portugalhomes.com

Praça da Alegria 1, 3rd Floor, 1250-004 Lisboa, Portugal Licence AMI - 14414 | APEMIP 5940



Property Description

Alfama is the oldest neighborhood of Lisbon spreading on the slope between the São Jorge Castle and the Tagus river.

This spacious one bedroom, Penthouse apartment is unique for this part of Downtown.

Nestled between Graca and Alfama, this stunning historic renovation has facilities unheard of in this price bracket:

Generous swimming pool, gymnasium, elevator and underground parking.

The apartment itself is fully furnished to a high standard and is currently being let out under the AL short term licence scheme.

Situated only a short walk to the centre of Lisbon this is the ideal rental location, but still offers the facilities and space that make it a great residential potential as well.

Come and book your visit!

Read our [guide to Lisbon](#) or check our offer of [properties for sale in Lisbon](#) and [Alfama neighbourhood](#).

Gallery

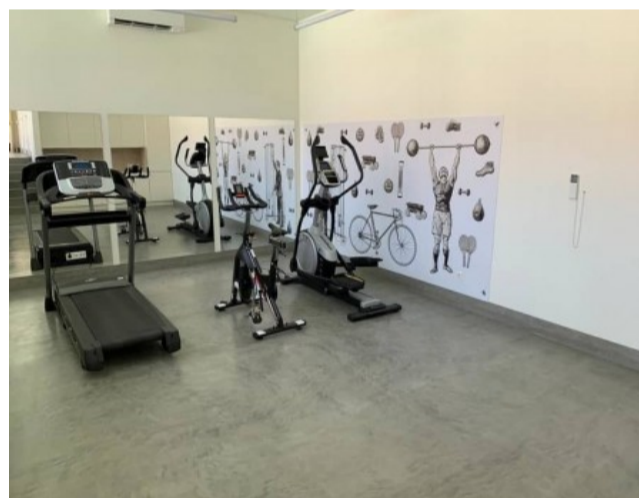
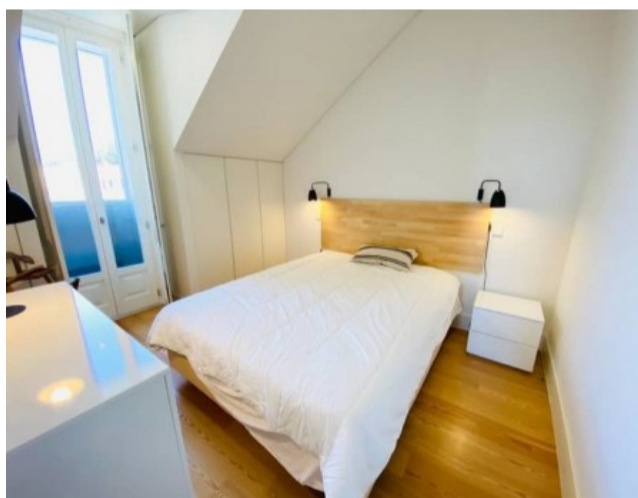
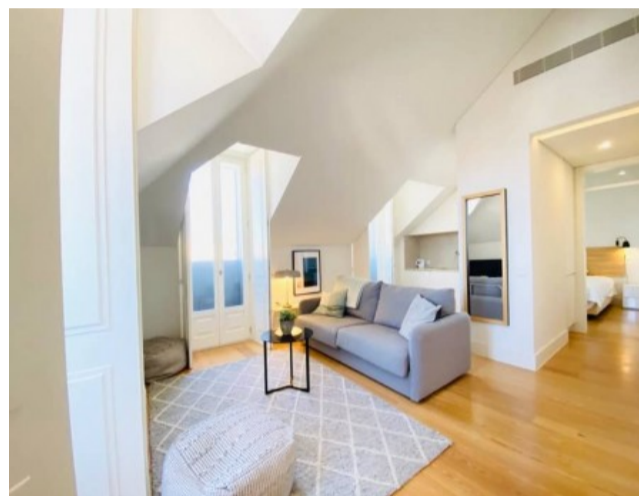
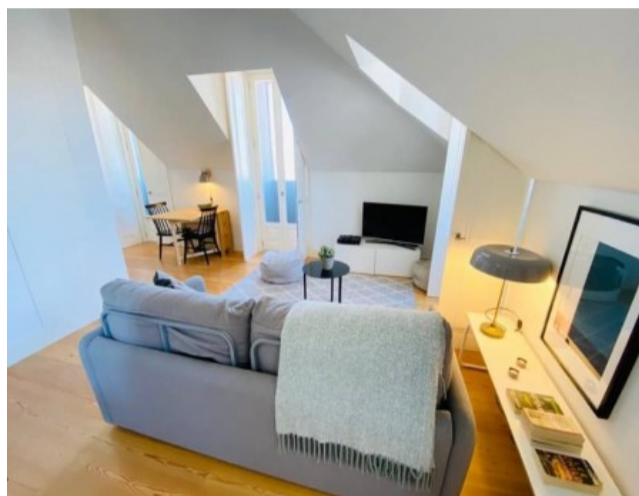
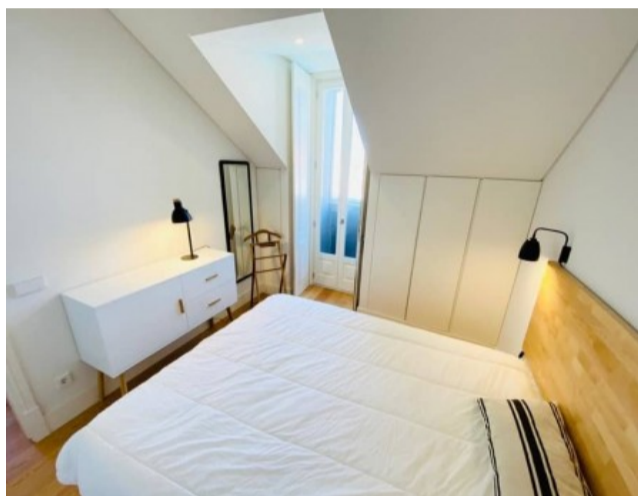

Telephone: +351 213 471 603
Email: info@portugalhomes.com

Praça da Alegria 1, 3rd Floor, 1250-004 Lisboa, Portugal Licence AMI - 14414 | APEMIP 5940



Additional Details

Attributes

Status Pre-Reserved	Net Area 57sq m	Gross Area 57sq m
Condition New		

Site Floorplan

Telephone: +351 213 471 603
Email: info@portugalhomes.com

Praça da Alegria 1, 3rd Floor, 1250-004 Lisboa, Portugal Licence AMI - 14414 | APEMIP 5940

